

HIV

Porn shutdown guide for models

On 14th February 2019 a porn performer in Europe was confirmed as HIV positive.

All porn production in Europe was stopped.

HIV testing in Europe is being improved and exposed performers are being quarantined.

This is a guide for porn performers on when it is safe to work again.

14 Feb.

HIV confirmed. 4 week minimum shutdown begins.

Do NOT work during this period. Not even content trades.

11 April

If everyone follows the shutdown. It will be safe to work when you retest after this date.

February

March

April

14 Mar.

4 week shutdown ends if no more HIV cases confirmed.

Get a new test. Only PCR-RNA/DNA tests are valid for work.

Follow industry news. If more HIV cases are announced the shutdown will continue 4 more weeks

INDUSTRY RESPONSE

Essential changes to performer testing



All performers should have full sexual health checks every 14 days to be fit to work.

Refuse work from anyone that doesn't follow this standard.



All performers need HIV PCR-RNA/DNA and the current generation 4 combo ELISA/P24 to be able to work.

The new test is in addition to the old to test. It does not replace it.

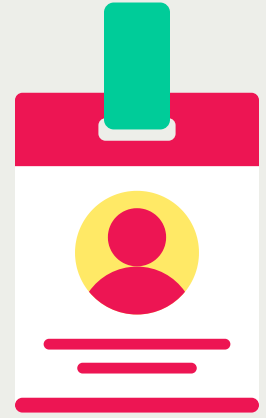

The HIV PCR-RNA/DNA test has a window period of 7-21 days.

The generation 4 combo ELISA/P24 has a window period of 13-45 days.

Only the generation 4 combo ELISA/P24 will detect HIV in performers who are HIV positive with zero viral load

PORN FAMILY

If any performer needs up-to-date news, health advice or help making money during the shutdown, please contact us by following the contact button/link opposite.

Many responsible producers are here to help. We will put you in touch with the right people.

CONTACT US

[Sugarcookie.xxx/contact](https://sugarcookie.xxx/contact)

SUGARCOOKIE